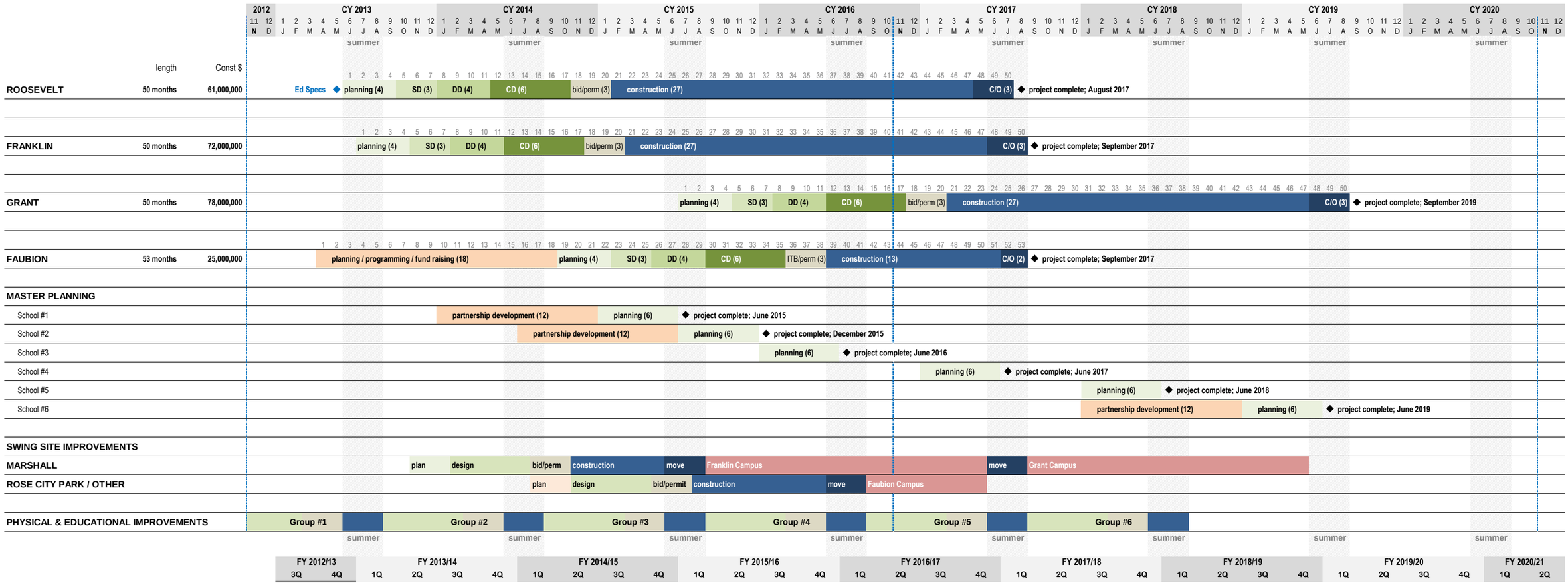GO Bond Conceptual Scheduling: November 19, 2012